

# Patient report

Bio-Rad                      DATE: 09/16/2019  
D-10                         TIME: 06:06 PM  
S/N: #DJ4I016123        Software version: 4.30-2  
Sample ID:                 10582398  
Injection date             09/16/2019 04:58 PM  
Injection #: 27             Method: HbA1c  
Rack #: ---                Rack position: 1

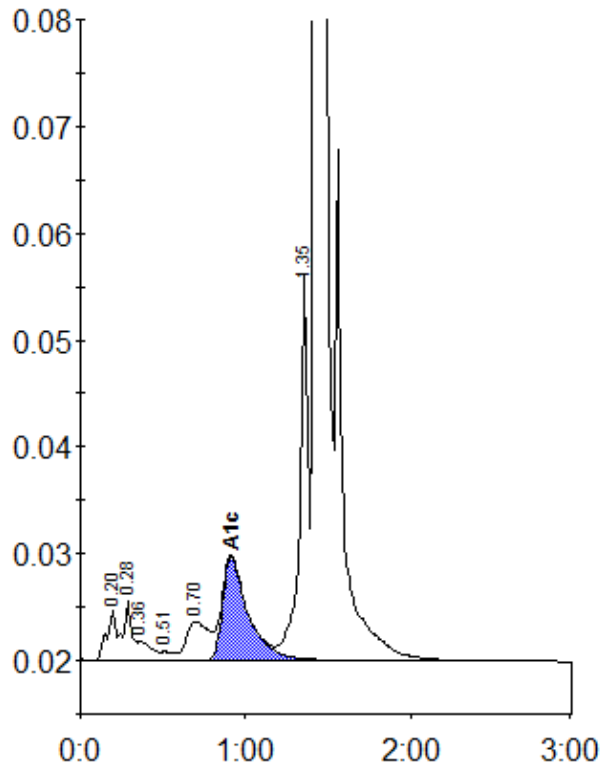

Peak table - ID: 10582398

Peak	R.time	Height	Area	Area %
A1a	0.20	4793	18391	0.8
A1b	0.28	5600	20445	0.9
Unknown	0.36	1870	11134	0.5
F	0.51	836	3558	0.2
LA1c/CHb-1	0.70	3671	35055	1.5
A1c	0.91	9682	104930	6.3
P3	1.35	36621	130263	5.7
A0	1.43	638232	1945786	85.7
Total Area:	2269562			

Concentration:	%
A1c	6.3